In Liquid... (2010)

Concerto for accordion and orchestra

Martin Lohse 2010

W. 29b

dedicated to Bjarke Mogensen

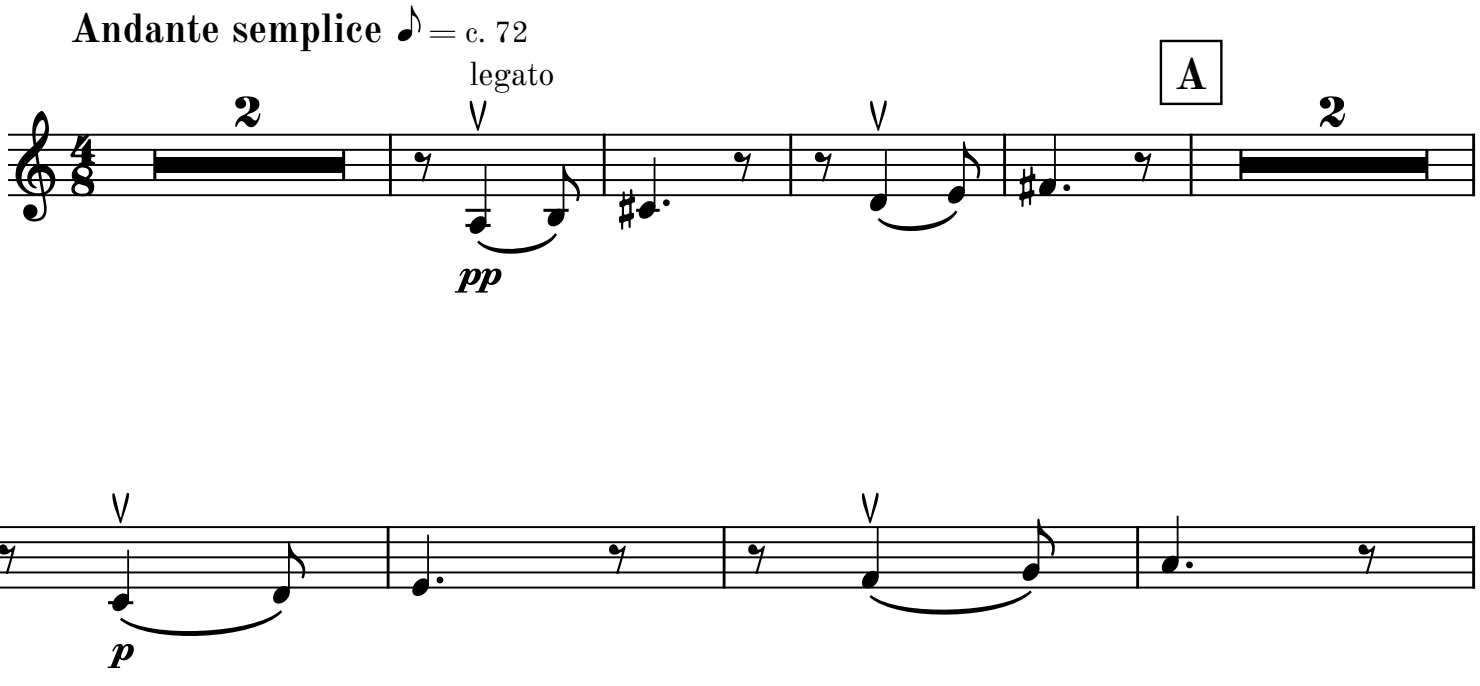

© 2026 Martin Lohse | Mirror Music | MM 1.2-8 | ISMN 979-0-706837-76-5

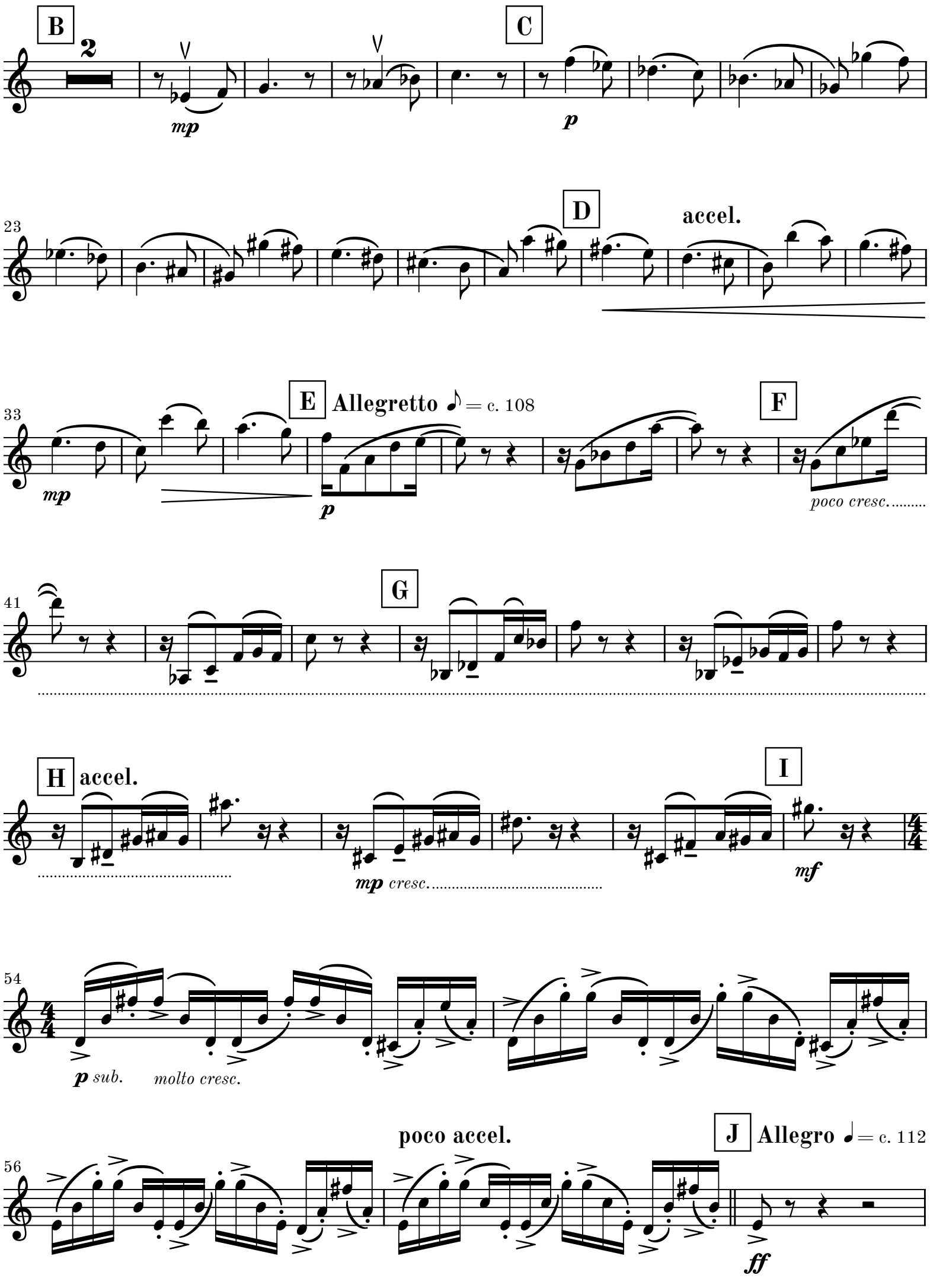
B
2
mp
C
p
23
D
accel.
33
E
Allegretto ♪ = c. 108
mp
p
F
poco cresc.
41
G
H
accel.
I
mp cresc.
mf
54
p sub.
molto cresc.
poco accel.
J
Allegro ♩ = c. 112
56
ff

59

p

cresc.

64

K

trem.

mf

pp

69

L

fingered tremolo

p

pp sub.

74

sim.

78

M

pp sub.

82

tr

sim.

N

poco rit.

87

O

molto rit.

dim.

II

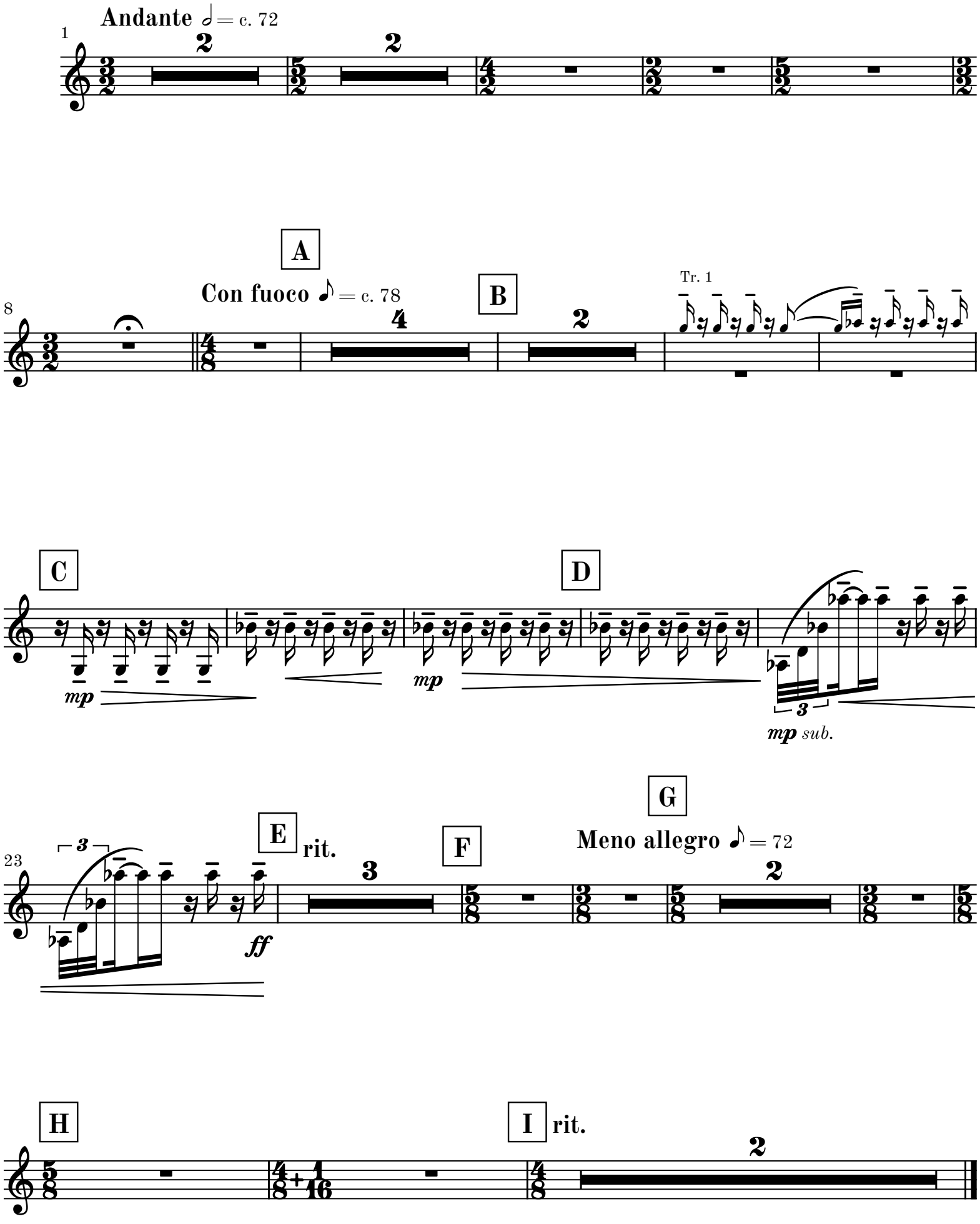
Andante ♩ = c. 72
1
2
2
A
Con fuoco ♪ = c. 78
8
4
B
2
Tr. 1
C
mp
D
mp
3
mp sub.
E
rit.
23
3
ff
F
G
Meno allegro ♪ = 72
2
H
I
rit.
2

III

Allegro ♩ = 132

Movement III may be omitted

6

A **Andante** 𝅗𝅥 = 74

con sord.

p

12

rall.

dim.

18

B **Largo** 𝅗𝅥 = 48

pp

C

sempre (𝅗𝅥 = c. 48)

25

p poco cresc. *mp* *dim.*

D

30

senza sord.

Moderato ♩. = c. 104

2 2 4

molto ritardando

attacca

continue to movement V if omitting movement IV

IV

Tacet

attacca

V

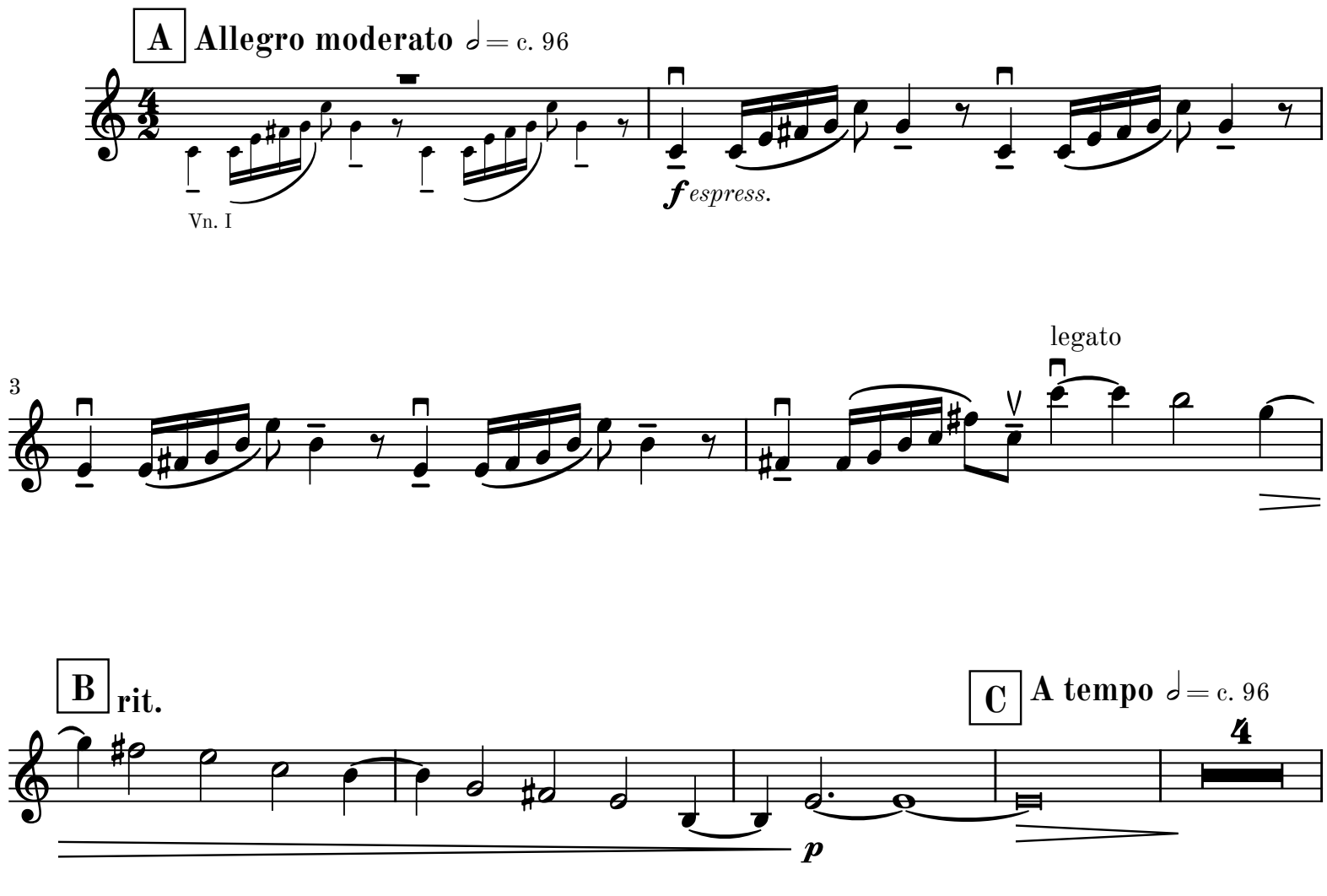
A Allegro moderato ♩= c. 96
Vn. I
f espress.
3
legato
B rit.
C A tempo ♩= c. 96
4
p

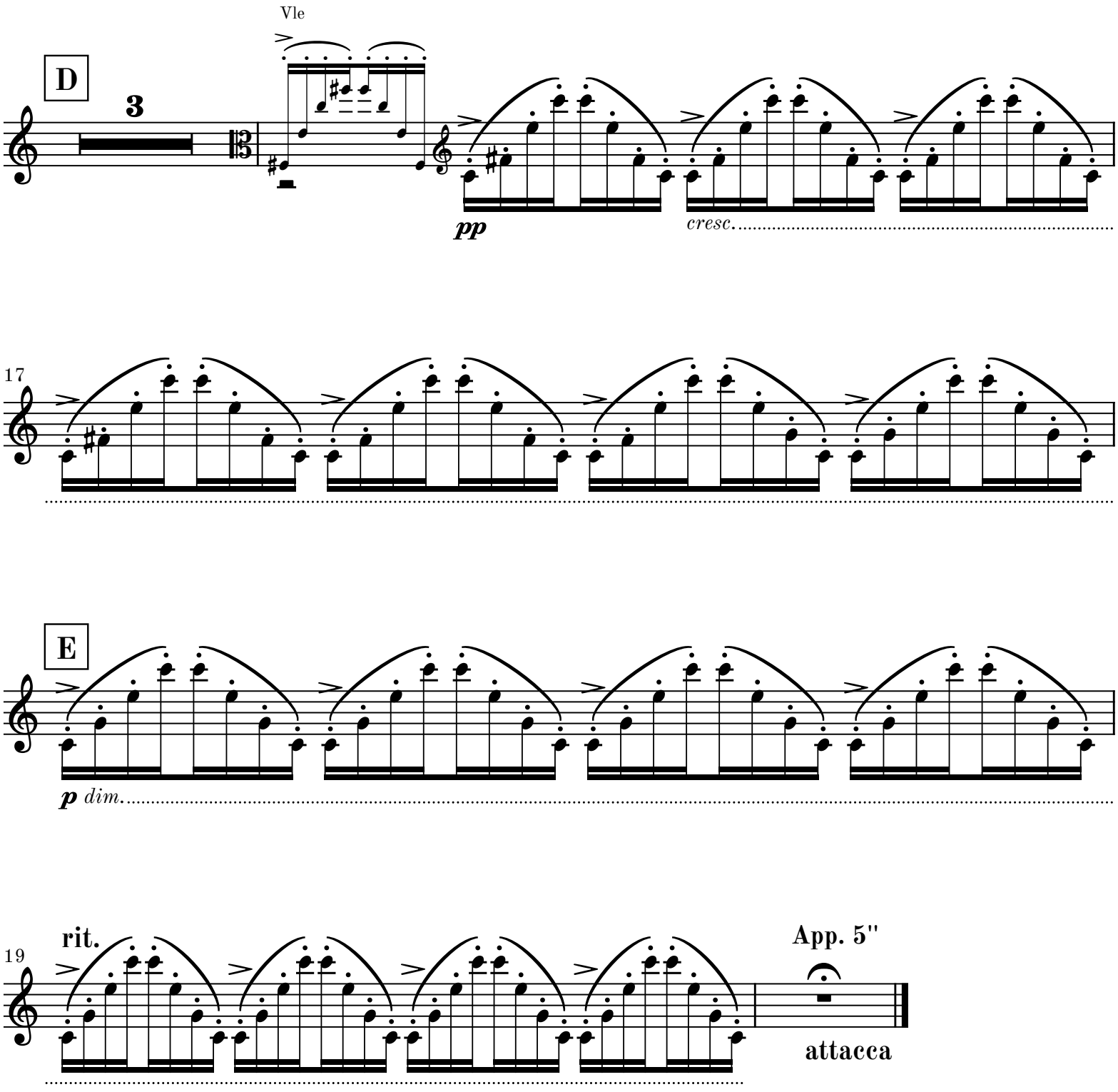
Vle
D
3
pp
cresc.
17
E
p dim.
19
rit.
App. 5"
attacca

VI

Adagio cantabile
e molto semplice

♪ = c. 66

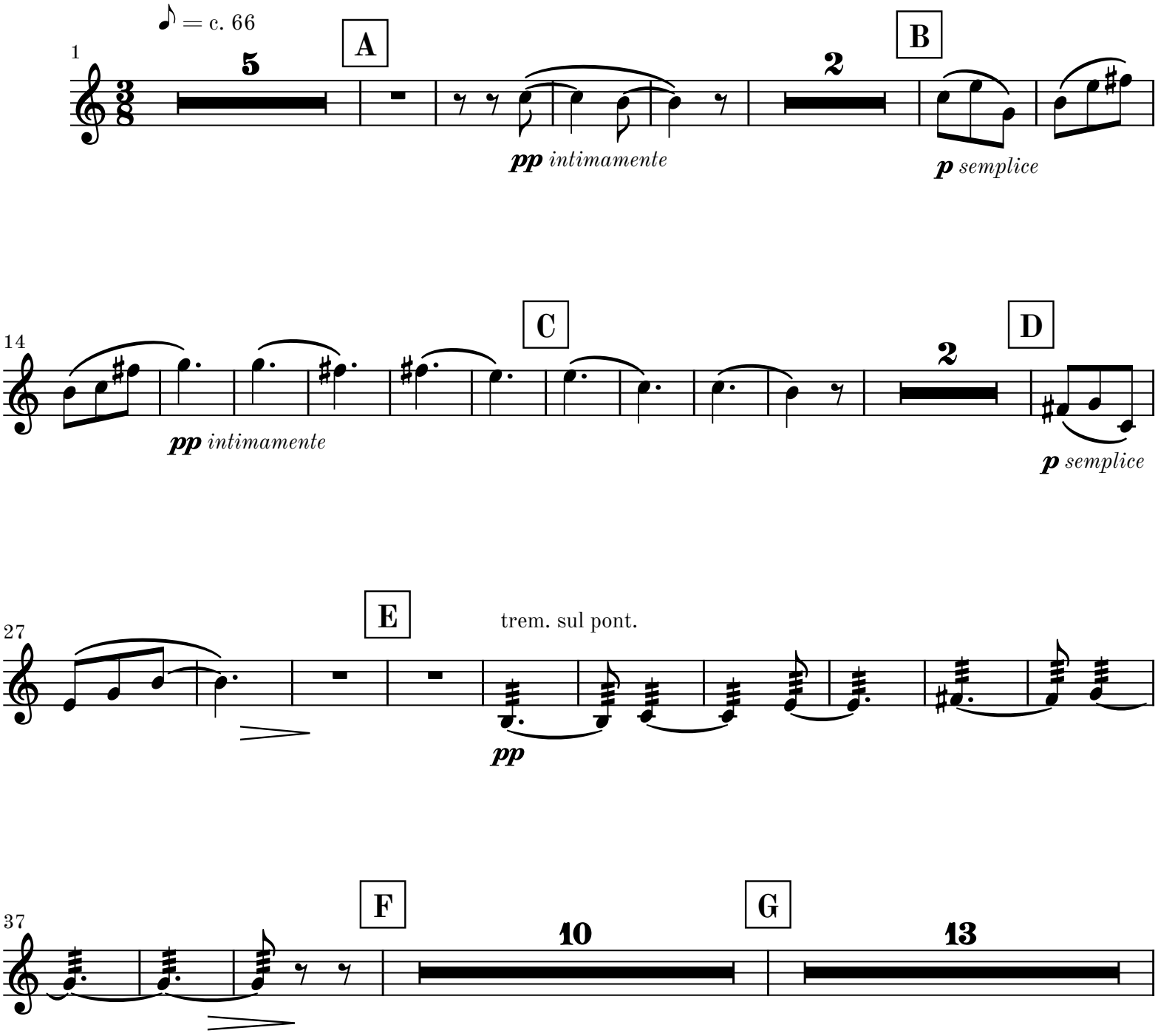

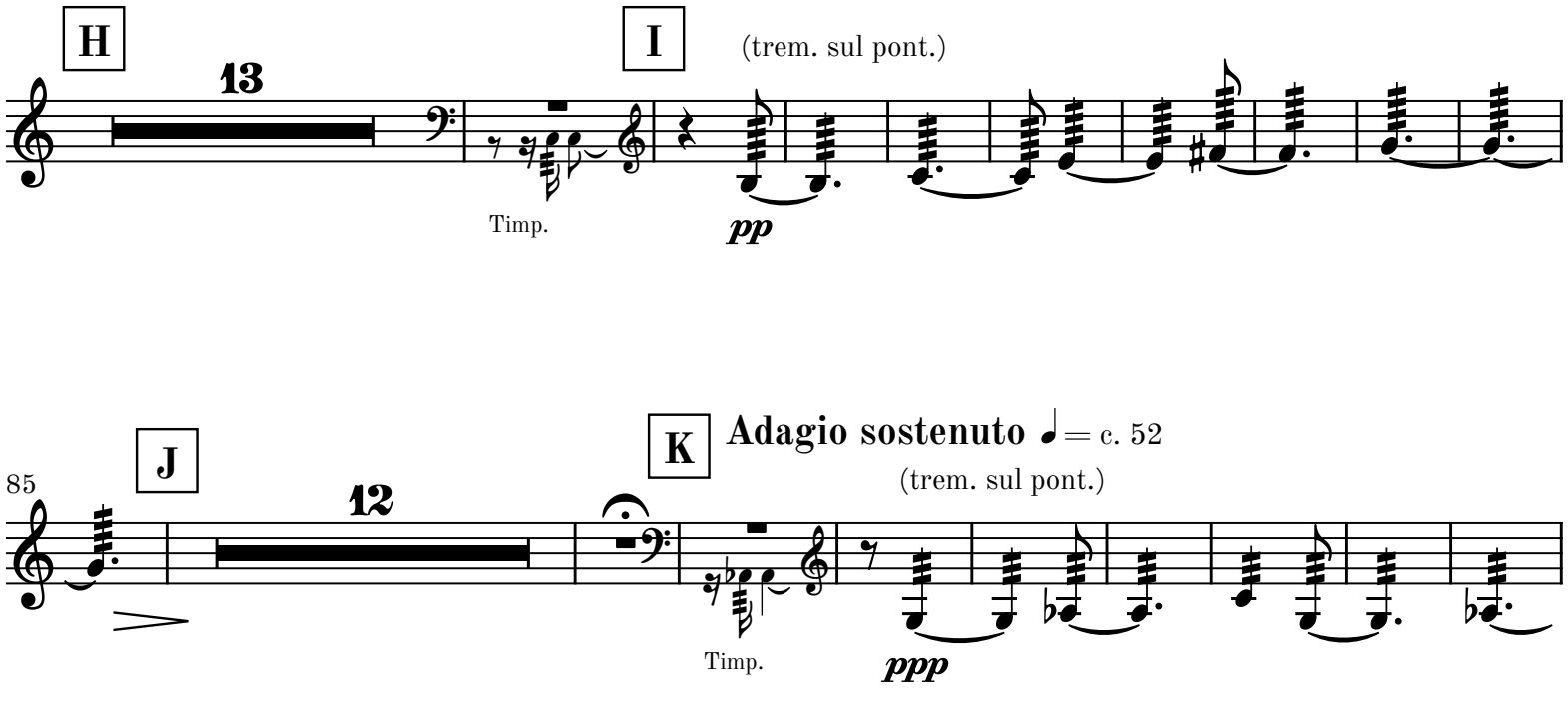
H
13
I
(trem. sul pont.)
Timp.
pp
85
J
12
K
Adagio sostenuto ♩= c. 52
(trem. sul pont.)
Timp.
ppp
106
L